

Necrotizing Enterocolitis

*Bugs, Drugs and Things that go
Bump in the Night*

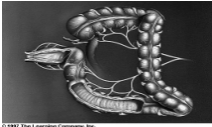

Morgan Stanley
Children's Hospital
of New York-Presbyterian
Columbia University Medical Center

*“From ghoulies to ghosties and
long leggety beasties & things
that go bump in the night, good
lord deliver us”*

Old Cornish Prayer

✓ *“Caring for premature infant with
NEC is like riding a mile-high roller
coaster without brakes. All you can
do is hang on for the ride and watch
out for the bumps.”*

RA Polin 2005

√ *Epidemiology*

√ *Pathophysiology*

√ *Diagnosis*

√ *Management*

√ *Prevention*

The Case Begins

√ Baby “M” was a 1150 male infant (27 wk gestation), born to a 26 year old woman. Mrs. “M” admitted to recreational use of *cocaine*. Three days prior to delivery she was given *indomethacin* because of preterm labor.

The case continued

√ The baby was delivered by emergency cesarean section because of late decelerations. *Apgar scores were 1 & 3* & baby “M” required endotracheal intubation.

The case continued

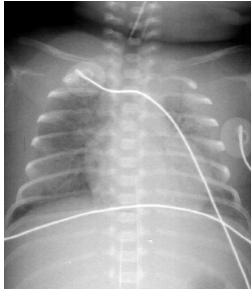

The case continued

√ Because of worsening respiratory distress, an *umbilical arterial line* was placed at L4. A CBC obtained from the UA was remarkable for a *Hct = 71%*. On day one of life, the infant was placed on TPN.

The case continued

√ Within 72 hours, *feedings* were begun. The baby was *advanced to full feedings over 3 days*. On day 4 of life, a murmur was heard and an echocardiogram and chest x-ray were obtained. Total fluid intake at that time was *185 ml/kg day*.

The case continued

QuickTime Player 6
has stopped to save this picture.

The case continued

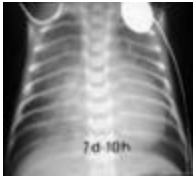

The case continued

√ On day 10 of life, he needed NaHCO_3 because of a mild metabolic acidosis. Gastric aspirates increased in volume and were blood tinged. A CBC was remarkable for leukopenia and thrombocytopenia. On day 11, he became distended & developed erythema of the abdominal wall.

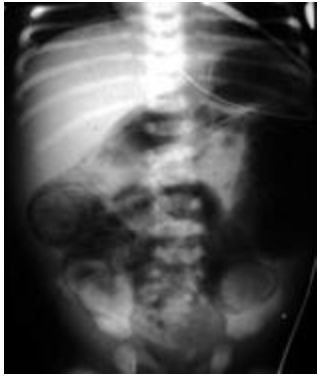

Epidemiology of NEC

- √ Affects 6-8% of VLBW infants
- √ Widely varying incidence between centers
- √ Incidence inversely related to degree of prematurity
- √ No seasonal or sex predilection (? racial effect)

◆ *Age at diagnosis is inversely related to gestational age and degree of prematurity*

Gestational age*	Age at onset
≤ 30 weeks	20.2 days
31-33 weeks	13.8 days
≥ 34 weeks	5.4 days
Full term	1-3 days

*Stoll et al J Ped. 96: 447, 1980

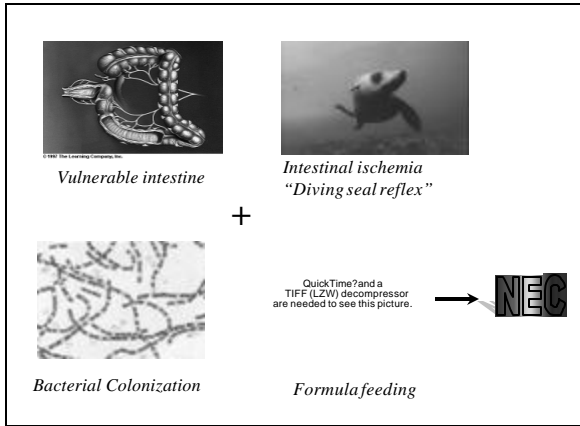

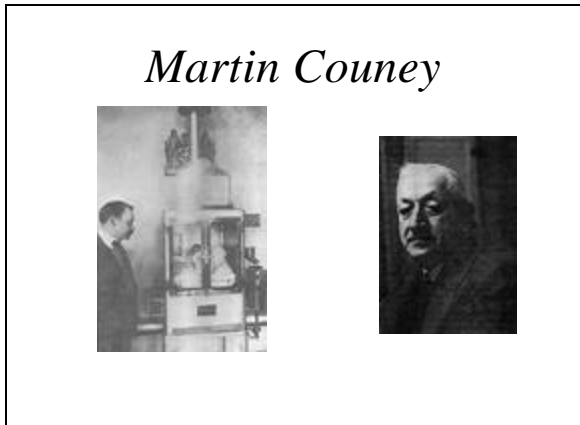

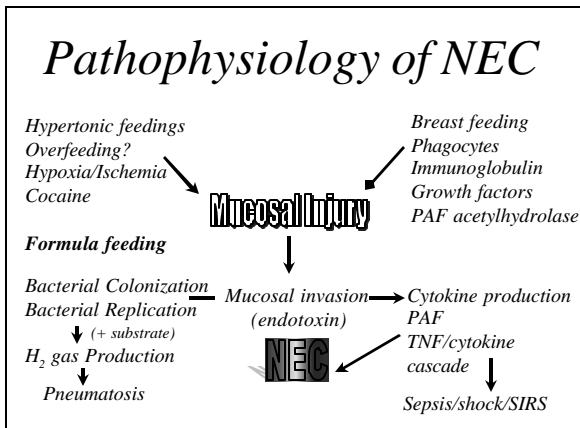

Diagnosis of NEC

√ High index of suspicion based on history and physical findings

√ Early appearances are subtle and easily confused with neonatal sepsis.

- Apnea (pause in breathing)
- Bradycardia (slowing of heart rate)
- lethargy
- temperature instability

Diagnosis and Staging of NEC

Early gastrointestinal findings may be non-specific

- √ Poor motility
- √ Blood in stool
- √ Vomiting
- √ Diarrhea
- √ Guarding
- √ Distension
- √ Feeding intolerance

Diagnosis and Staging of NEC

Later signs reflect progression of illness.

- √ Abdominal tenderness
- √ Abdominal wall erythema
- √ Peritonitis
- √ Ascites
- √ Palpable mass
- √ Hypotension
- √ Bleeding disorders
- √ Acidosis

Classification of NEC

Stage 1: suspect NEC - signs of sepsis, feeding intolerance \pm bright red blood per rectum

Stage 2: Proven NEC- all of the above, pneumatosis, \pm portal vein gas \pm metabolic acidosis \pm ascites

Stage 3: Advanced NEC- all of the above, clinical instability, definite ascites \pm pneumoperitoneum

How Do You Make the Diagnosis?

Think of the diagnosis!

- ✓ Serial physical examination
- ✓ Laboratory testing
- ✓ Abdominal x-rays

*Necrotizing
Enterocolitis*

Pneumatosis intestinalis



*Necrotizing
Enterocolitis*

Portal vein gas



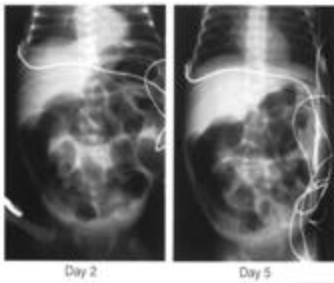

*Necrotizing Enterocolitis
Static loops*

*Necrotizing
Enterocolitis*

Pneumoperitoneum



Necrotizing Enterocolitis

*Pneumoperitoneum
"football" sign*





*Necrotizing Enterocolitis
Pneumoperitoneum/scrotum*

What is the Medical Treatment?

- ✓ Stop the feedings
- ✓ Parenteral antibiotics
- ✓ Nasogastric decompression
- ✓ Parenteral nutrition
- ✓ *Fluid* resuscitation

Firm Indications for Surgical Intervention

- ✓ Perforated viscus
- ✓ Abdominal mass
- ✓ Fixed, dilated loop
- ✓ Positive paracentesis



Necrotizing Enterocolitis
Intestinal gangrene and perforation

What is the outcome?

- ✓ Infants treated medically survival is > 95%
- ✓ Infants requiring surgery survival is 70-75%

What is the outcome?

✓ Surgical NEC (but not medical NEC) was an independent factor for the combined outcome of neuro-developmental impairment (blindness, deafness, PDI/MDI < 70 or CP)

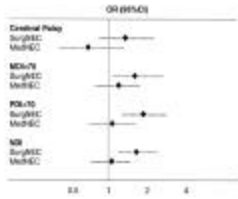

Hintz SR & the NICHD network *Pediatrics* 115: 696, 2005

How Can NEC be Prevented?

- ✓ Breast feeding
- ✓ Antenatal steroids
- ✓ Cautious advancement of feedings (perhaps)
- ✓ Cohorting during epidemics
- ✓ Probiotics

Conclusion

- ✓ Prematurity is the single greatest risk factor for NEC & avoidance of premature birth is the best way to prevent NEC
- ✓ The role of feeding in the pathogenesis of NEC is uncertain, but it seems prudent to use breast milk (when available) and advance feedings slowly and cautiously
