

## The Fetus As A Patient

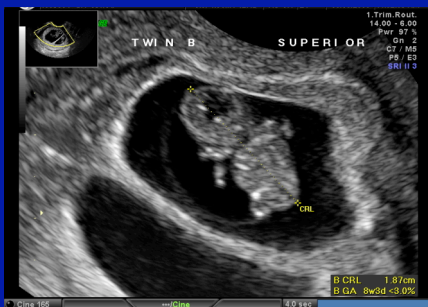

Richard L. Berkowitz, MD  
Professor of Obstetrics and Gynecology  
Columbia University College of Physicians & Surgeons

## First Trimester

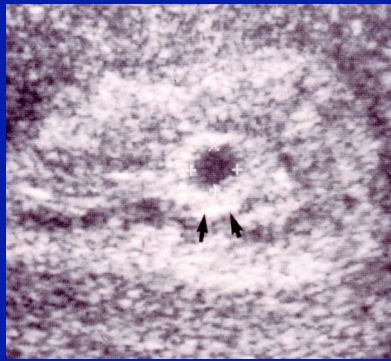

## Normal Nuchal Translucency

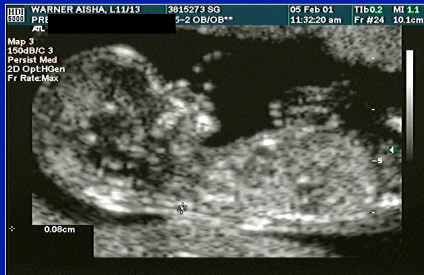

## Increased Nuchal Translucency

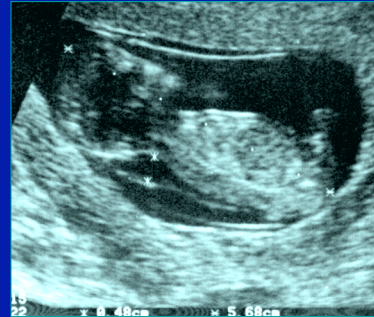

## Cystic Hygroma - Sagittal



## Second Trimester



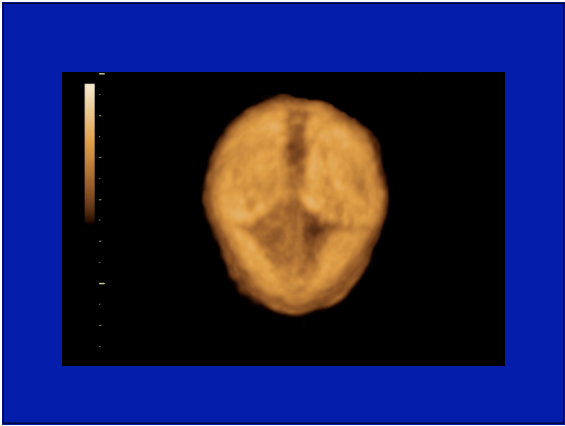

# The Face

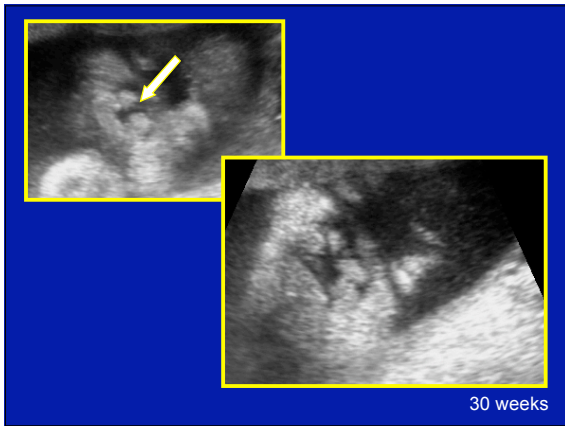
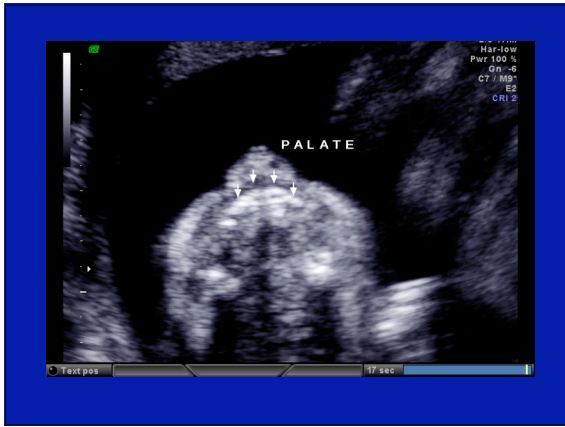
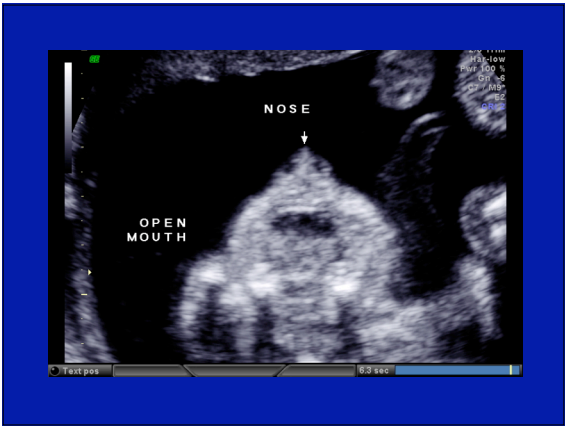

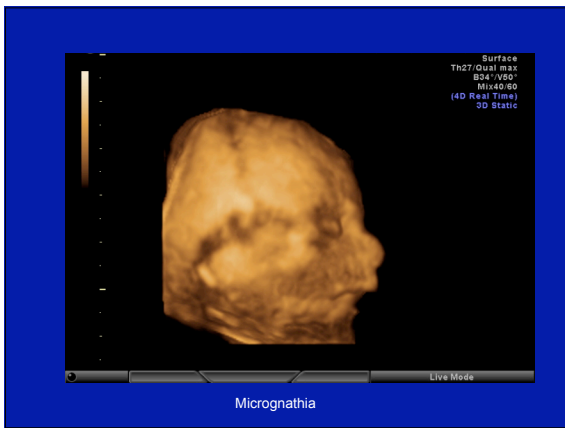
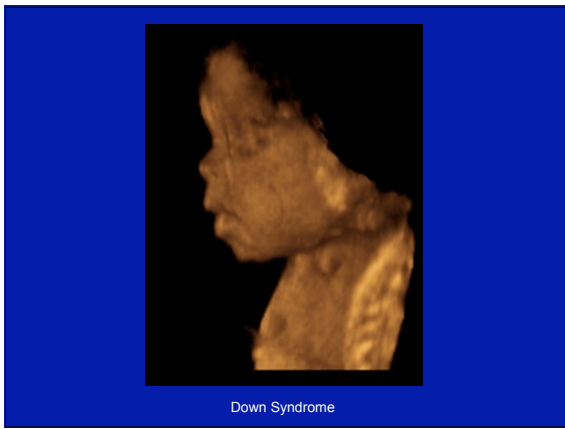
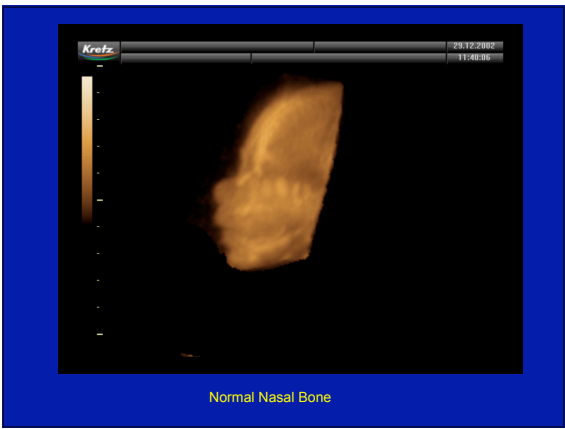
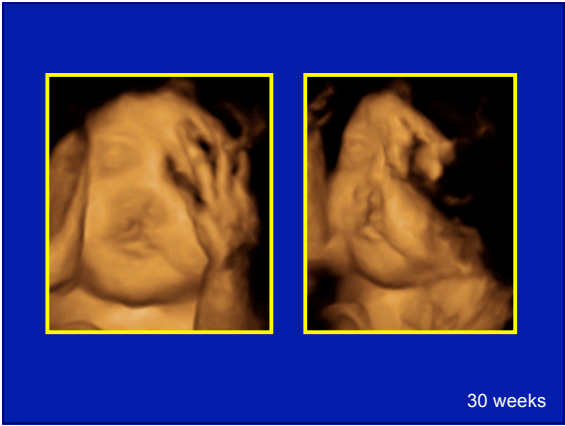



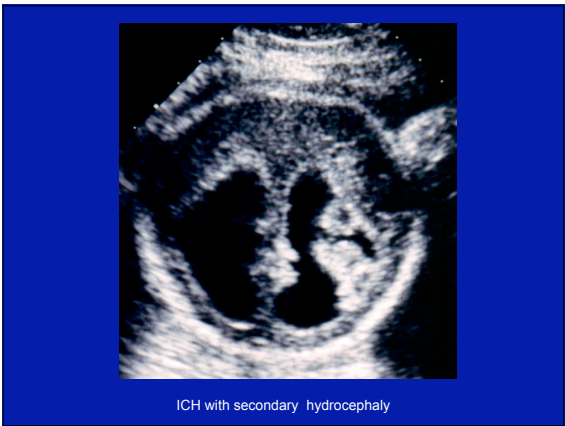
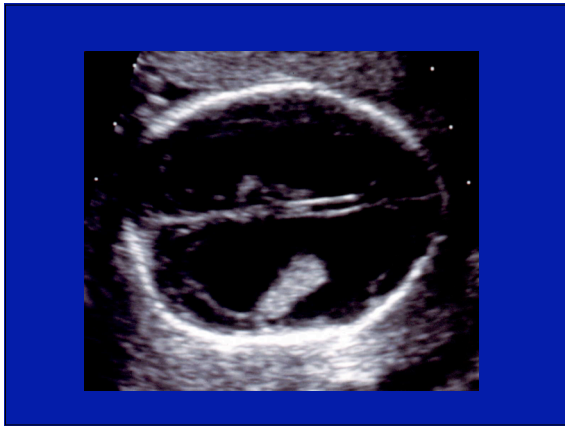
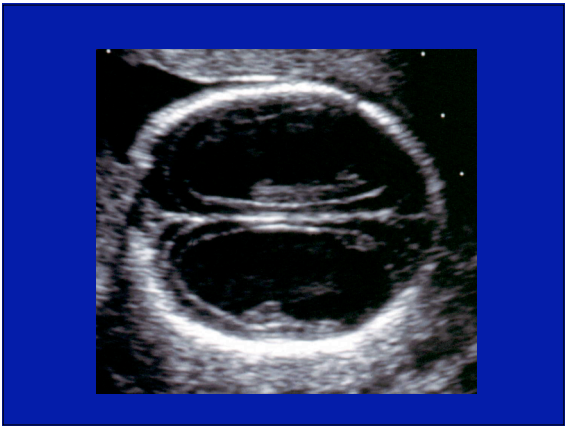
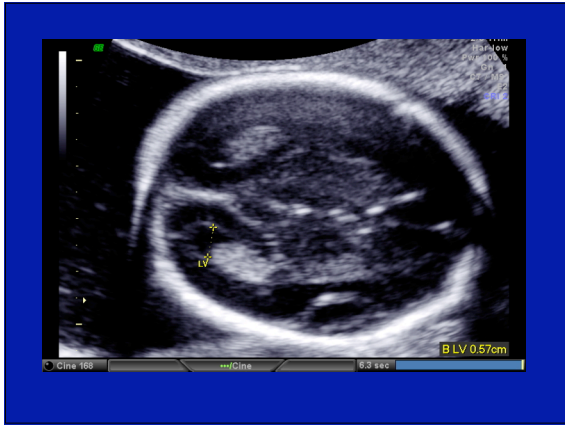

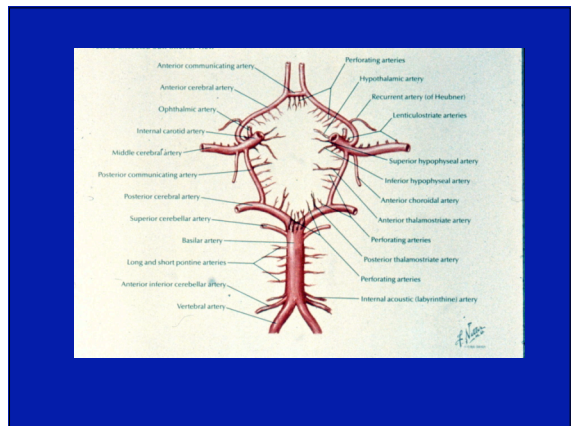
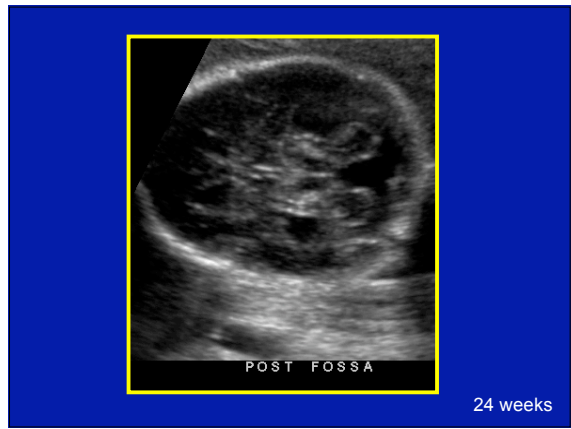
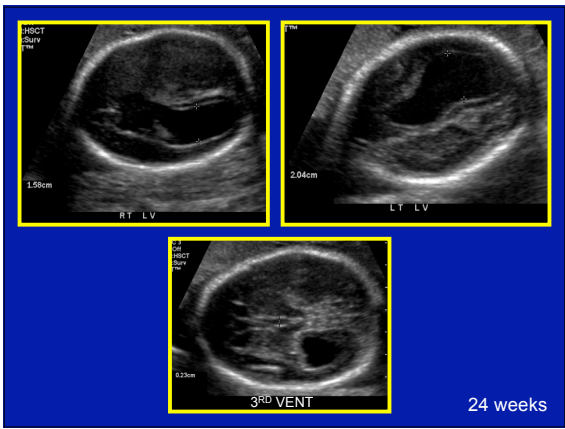
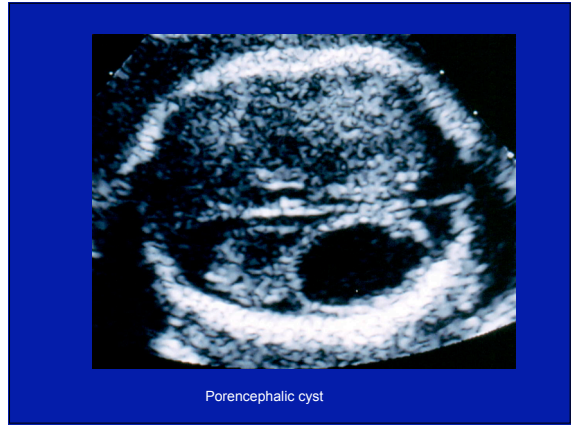
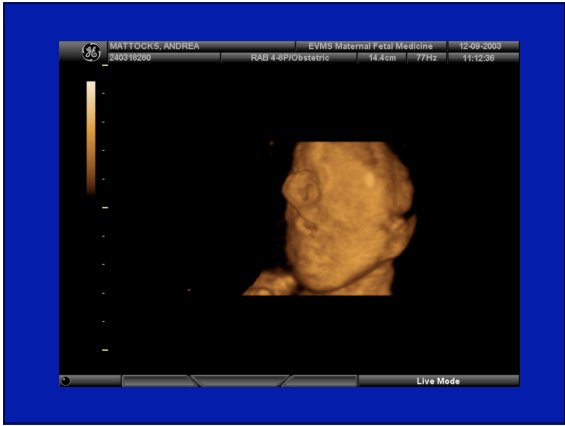

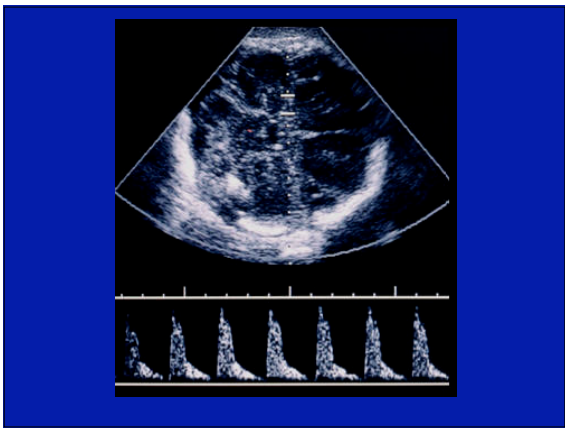
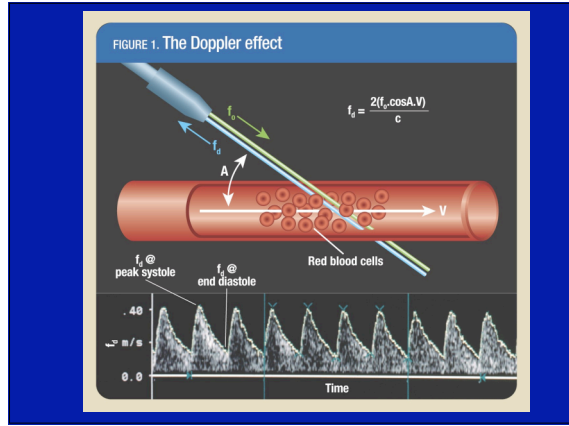
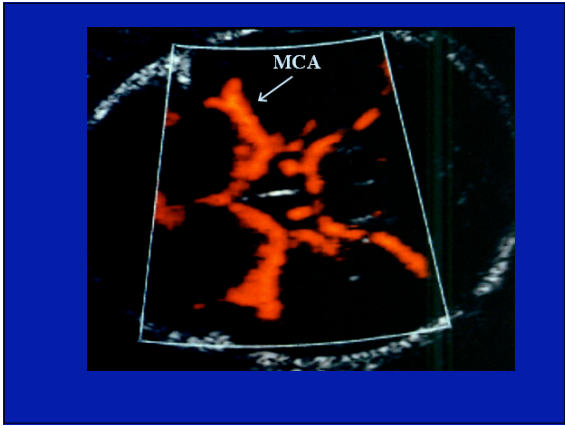

# Neural Tube Defects

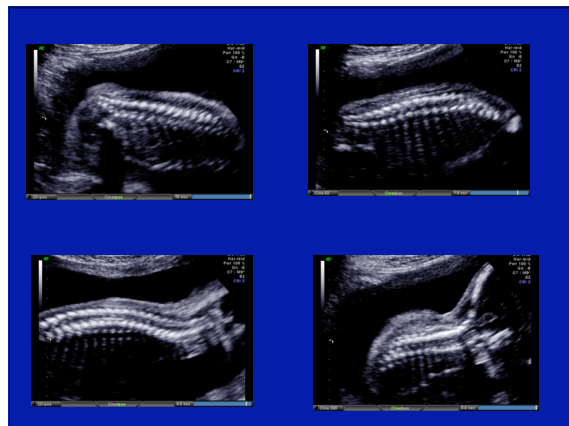
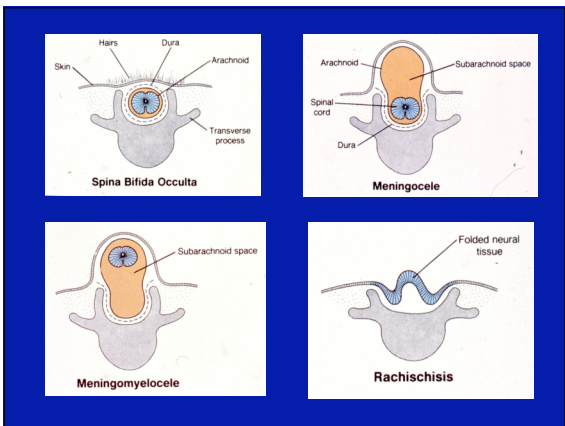

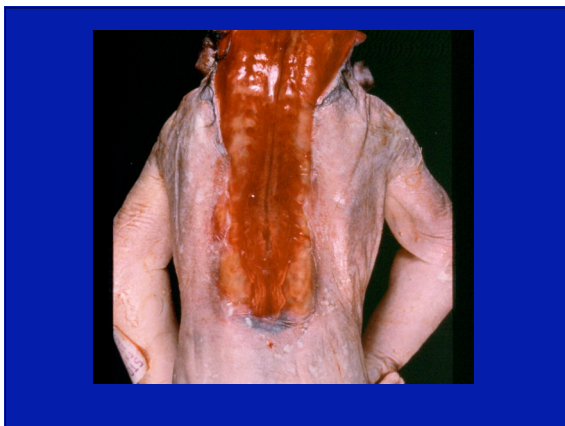
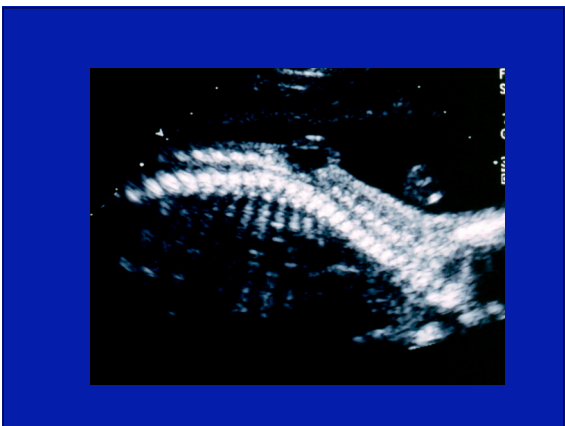
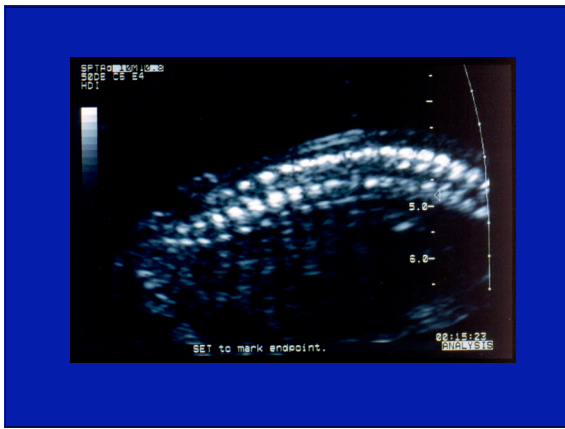
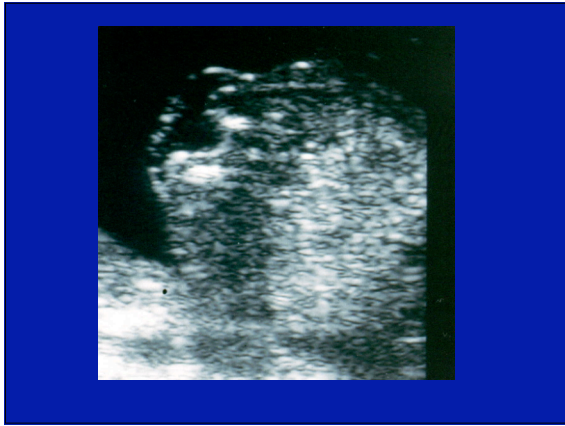

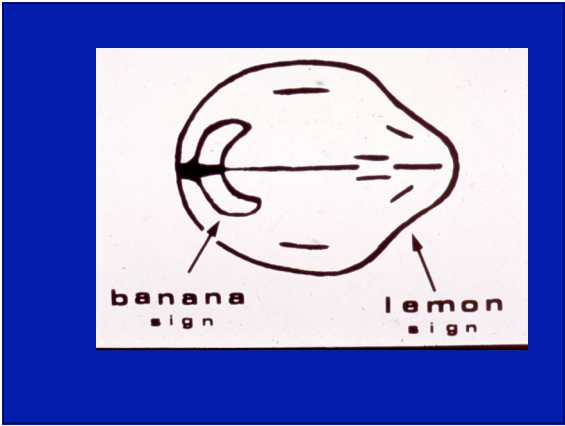

Normal Cardiac Anatomy

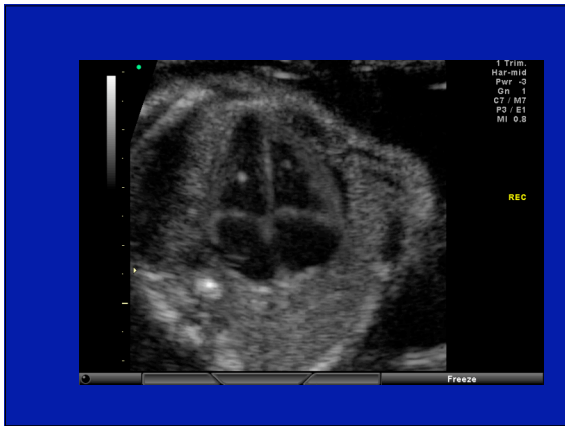

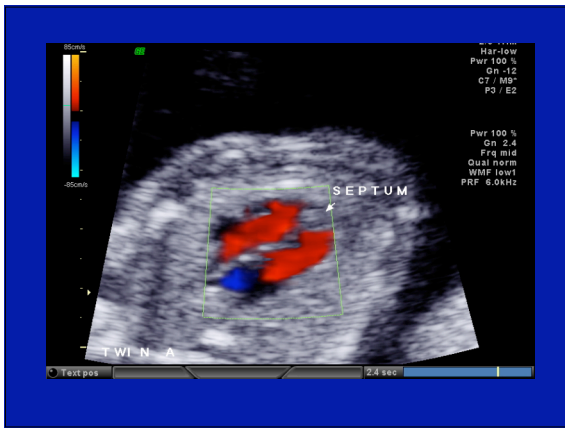
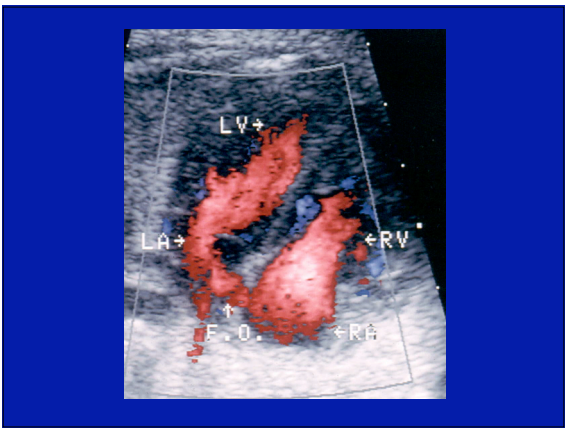
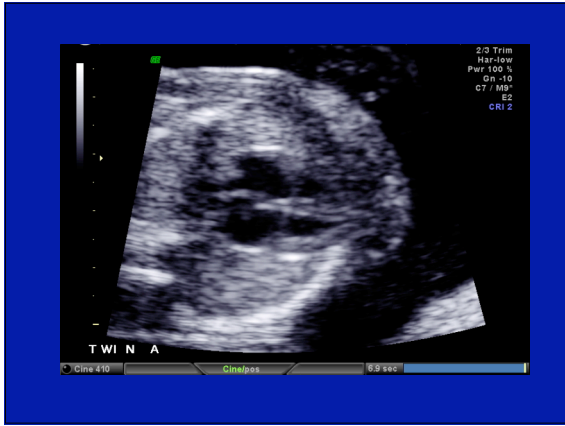
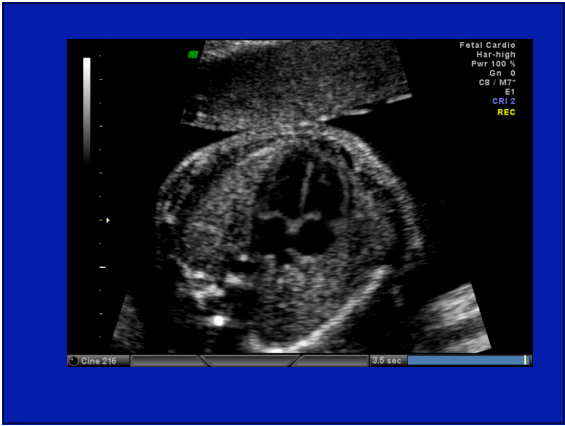

# Septal Defects

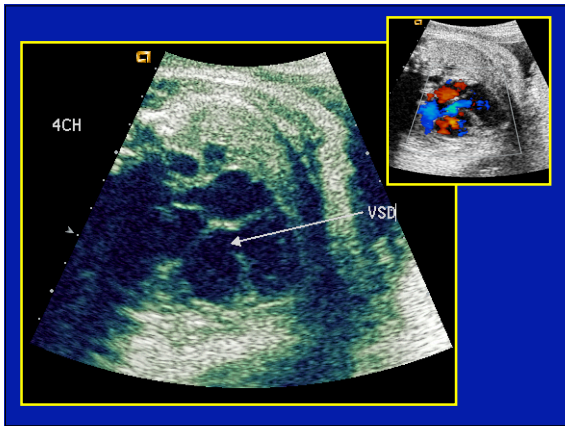

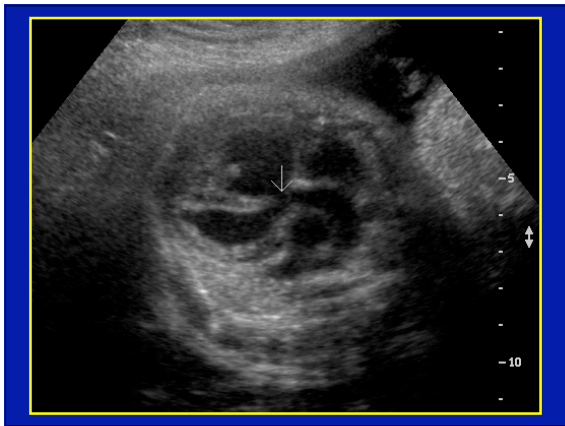
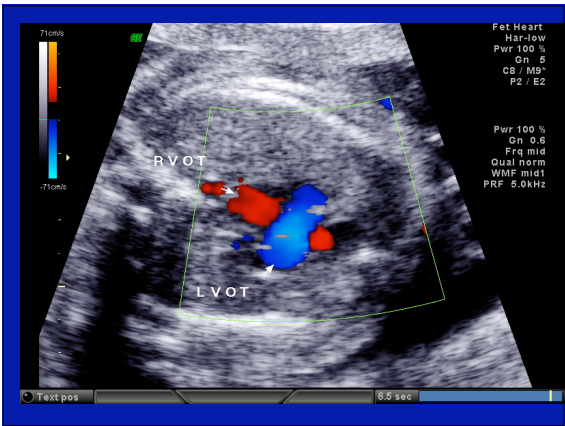
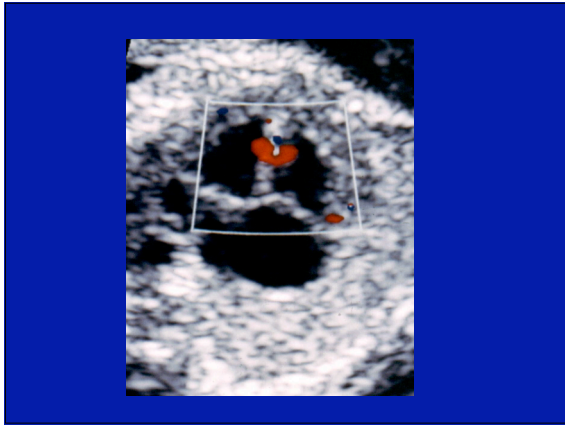
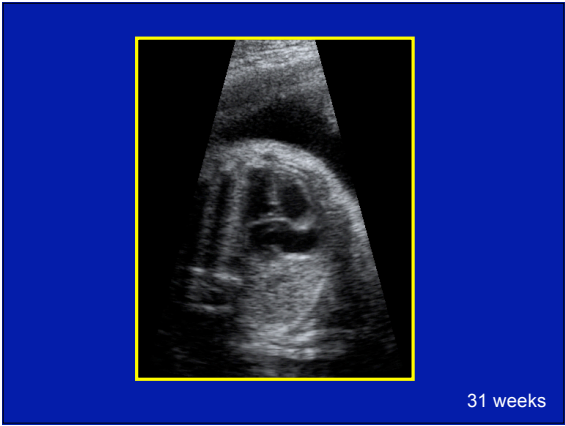

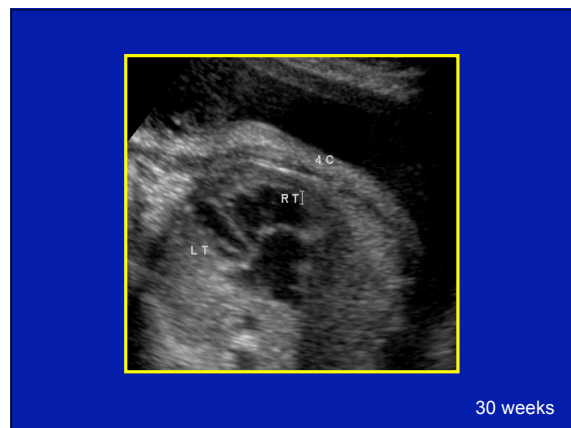
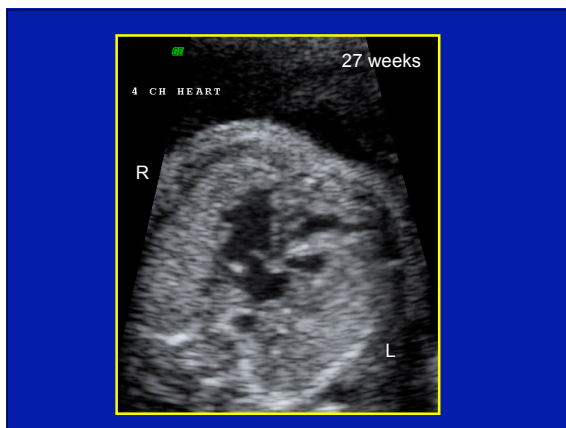
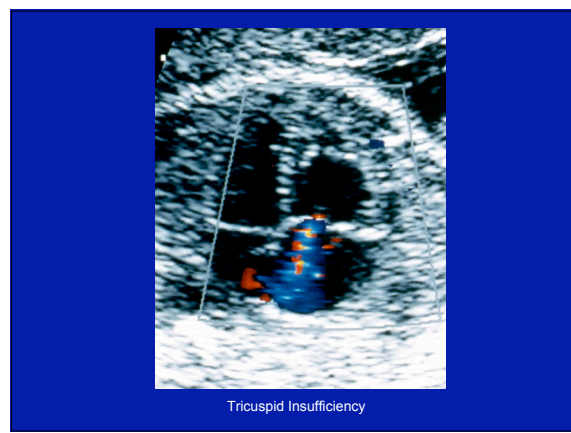
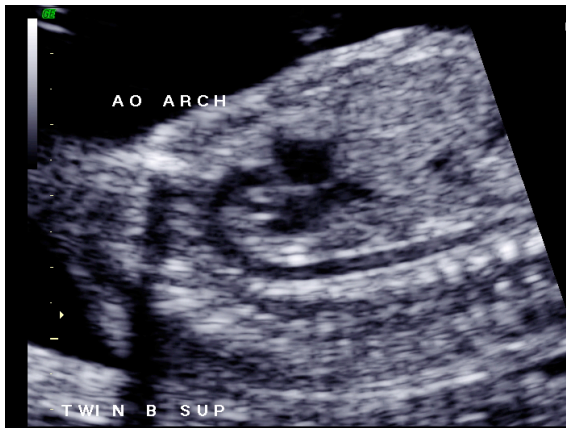

# The Lungs

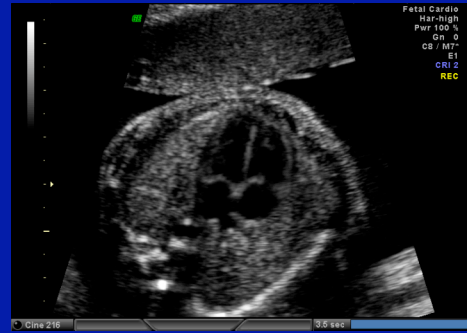

# Bronchopulmonary Sequestration

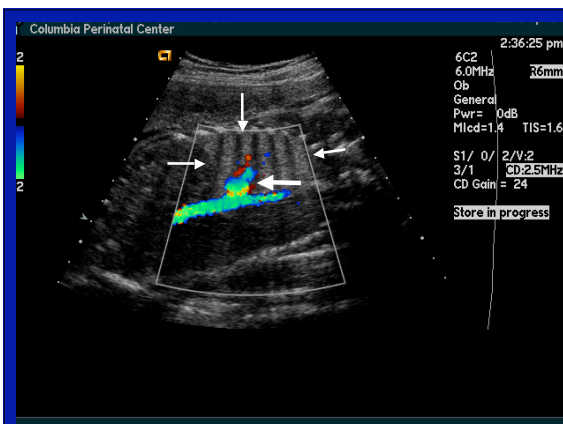
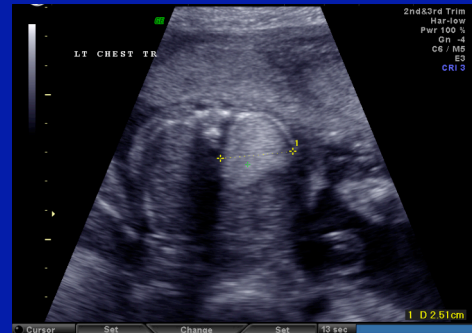

# CCAM

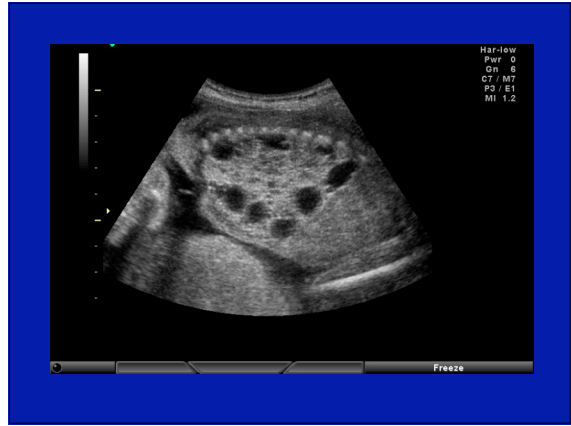

# Fetal Hydrothorax

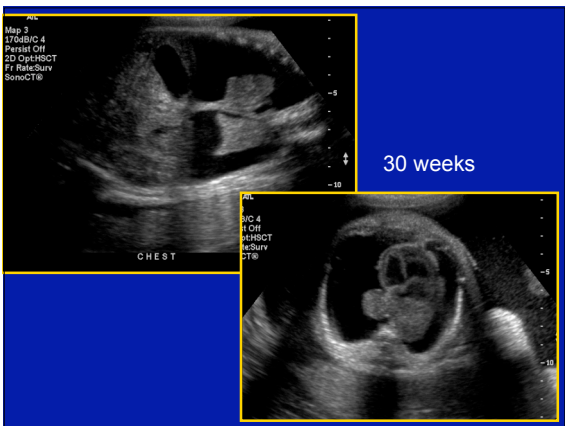

# Cord Problems

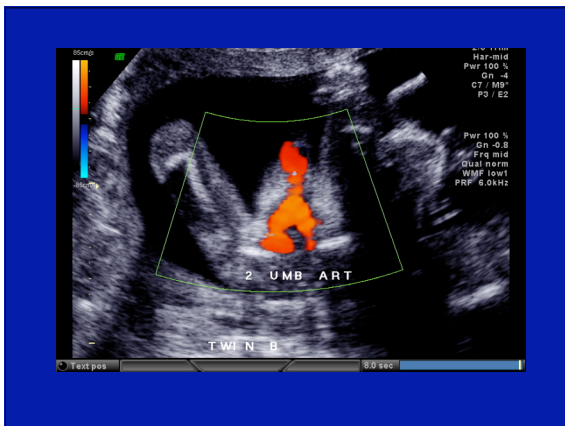
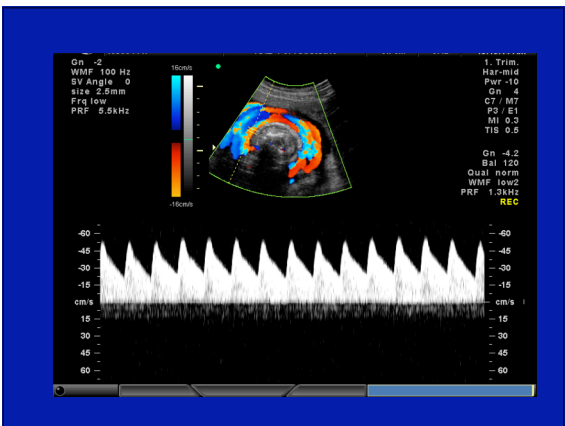
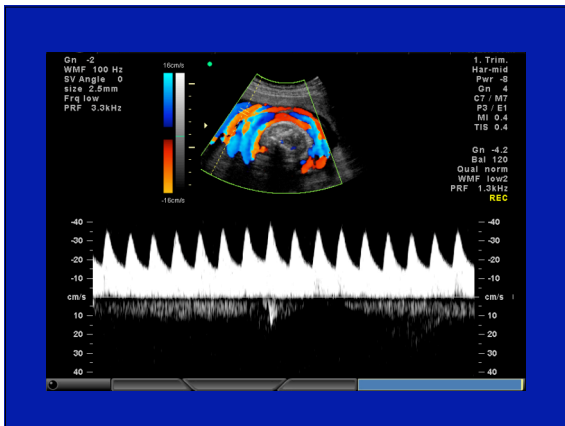
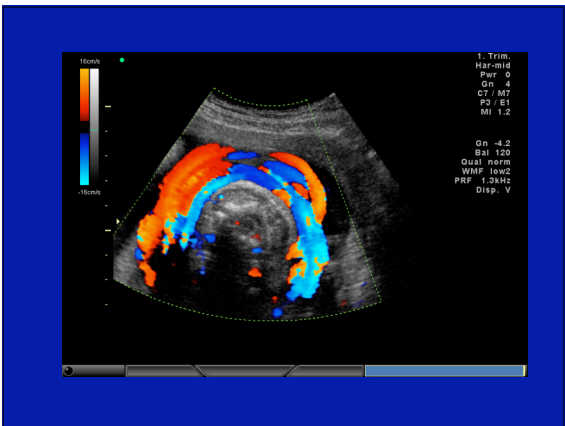
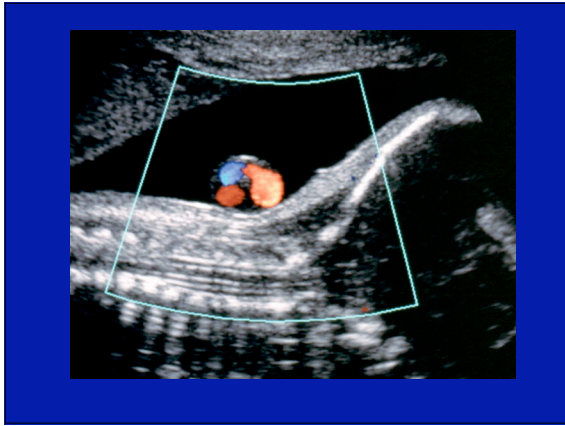

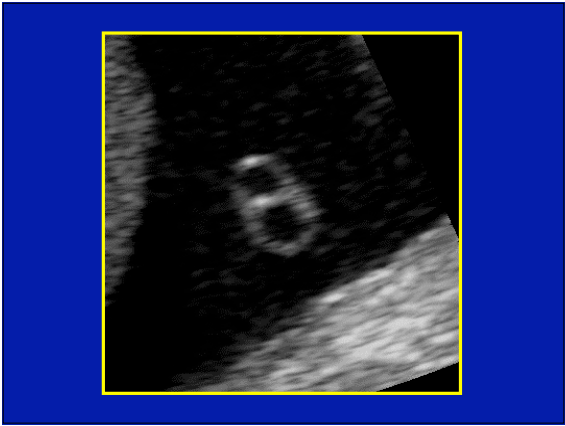

# Limbs

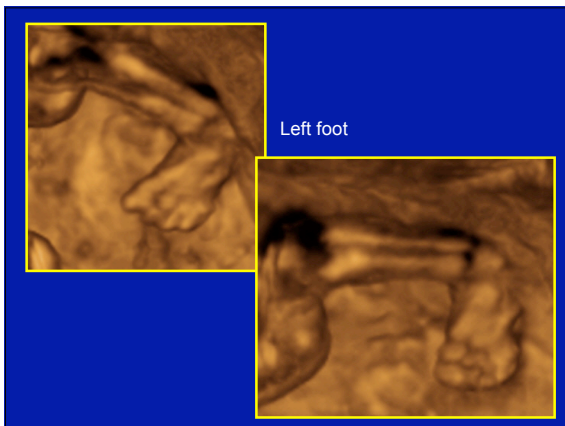
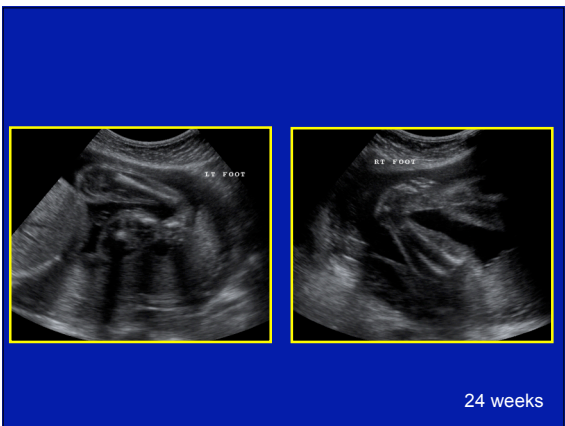

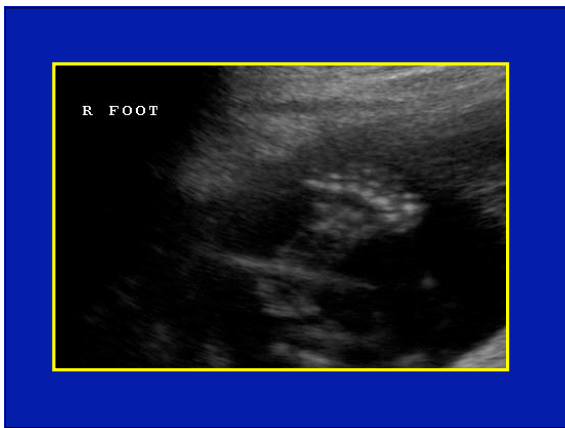
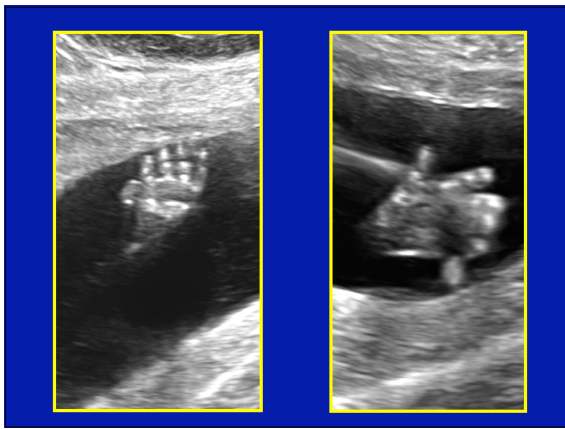
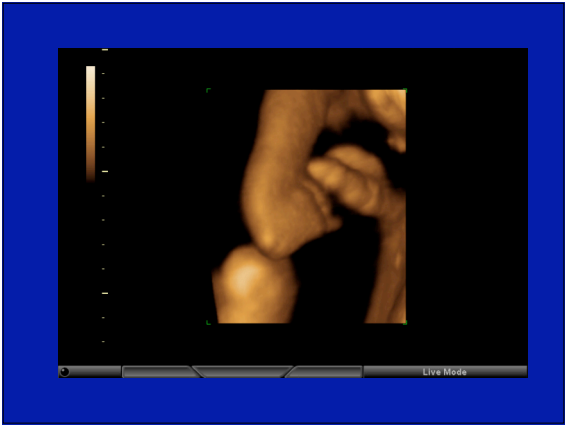

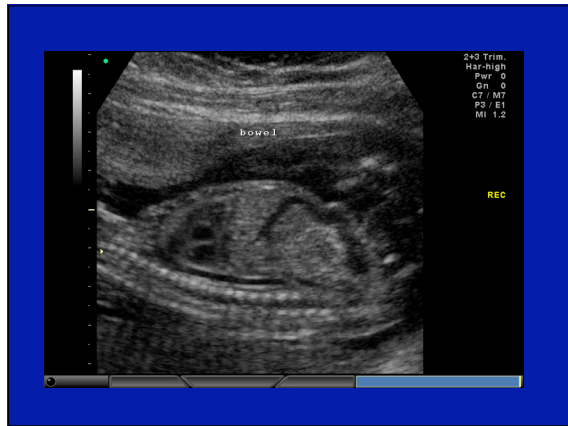
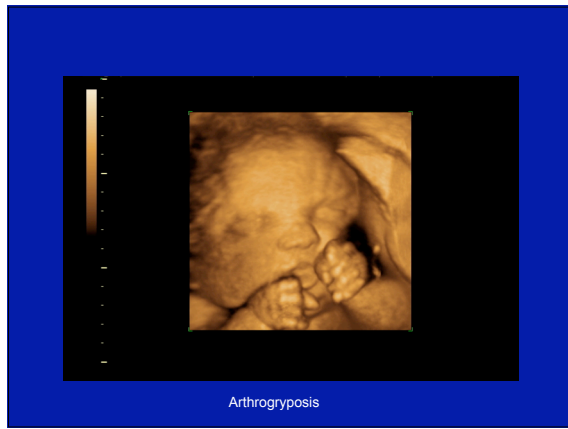
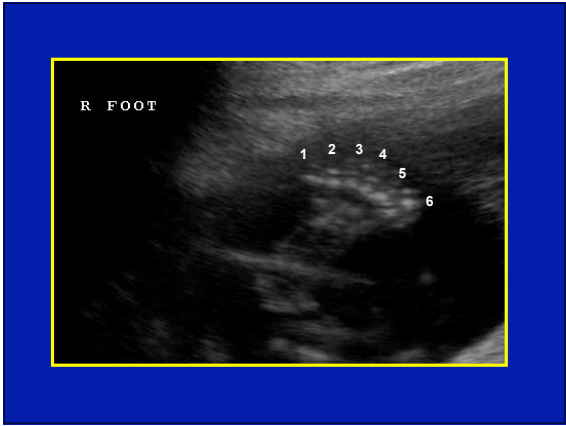

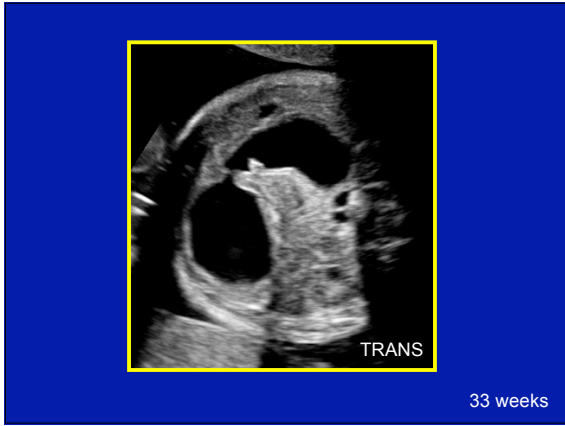

33 weeks

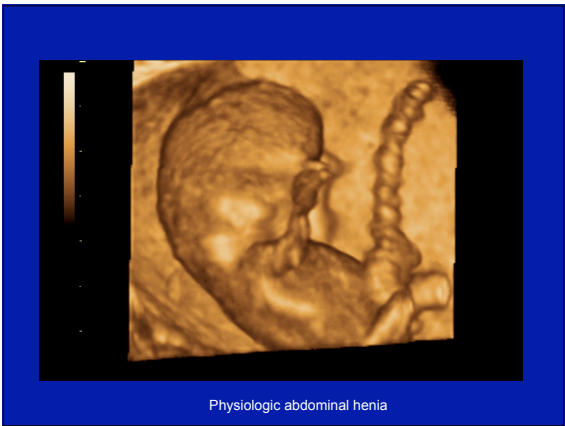
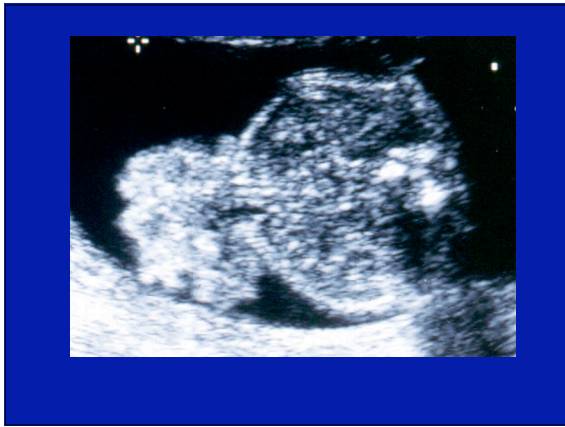

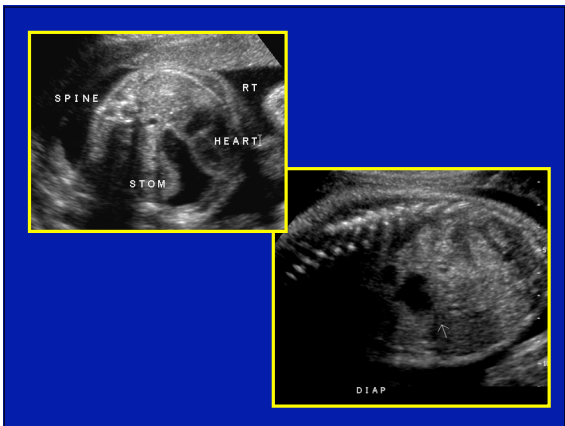
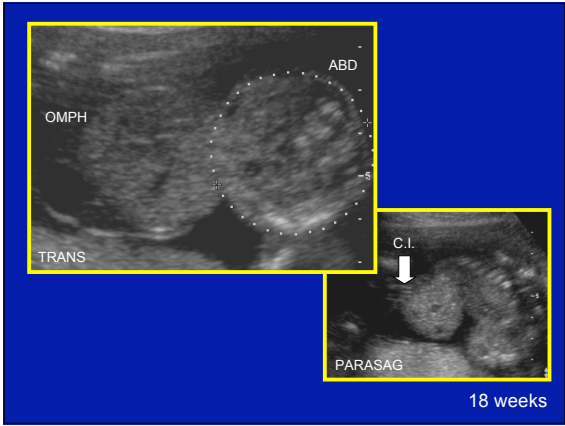

GU

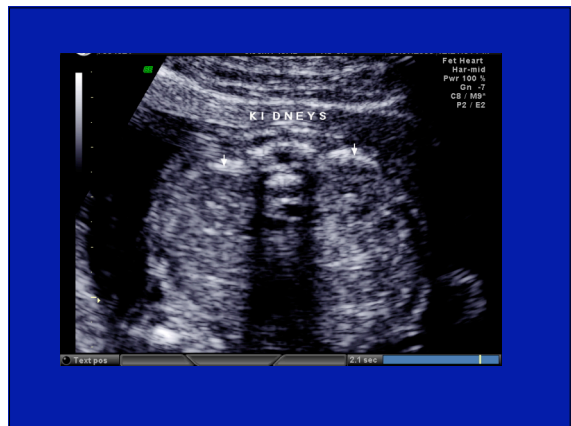

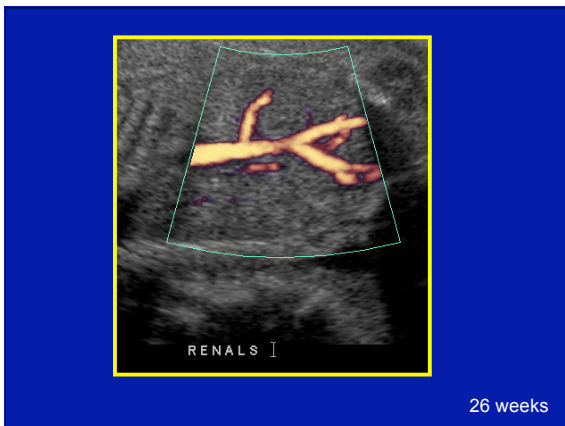
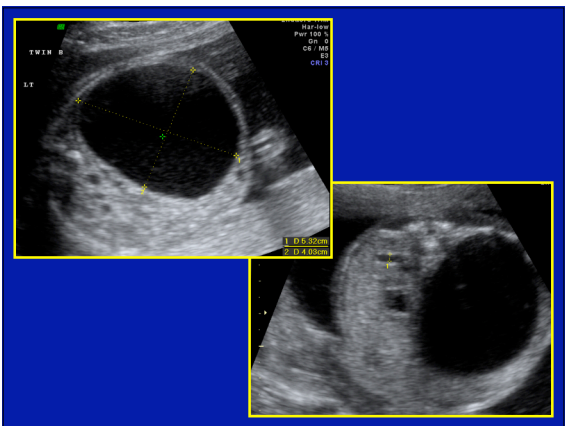
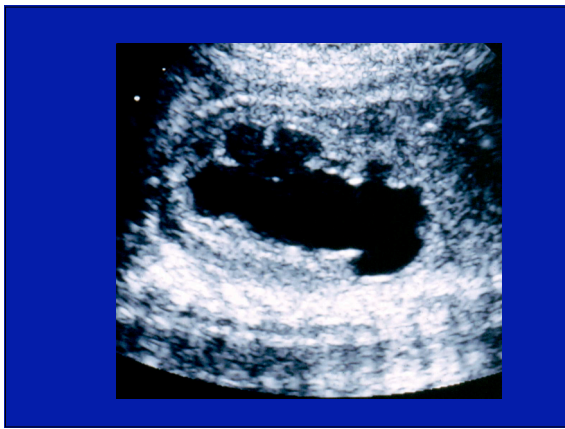
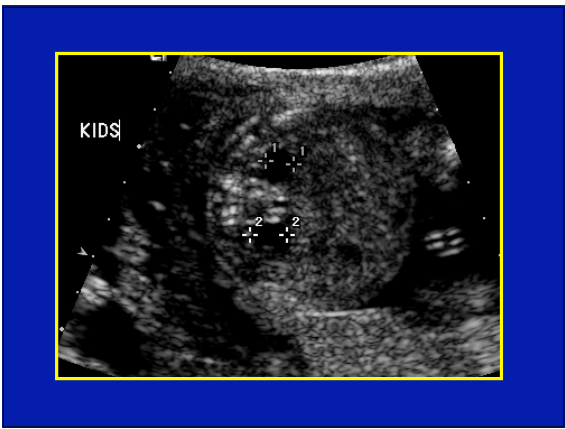
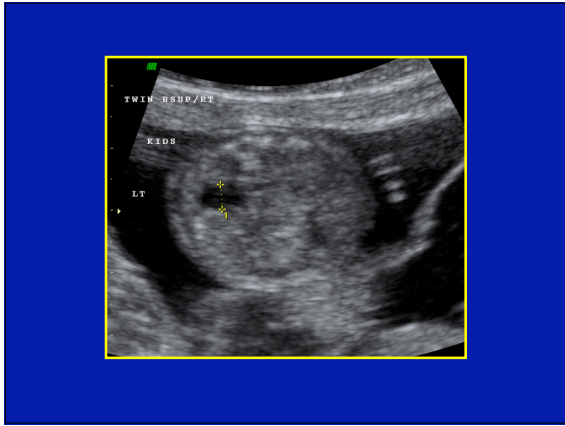
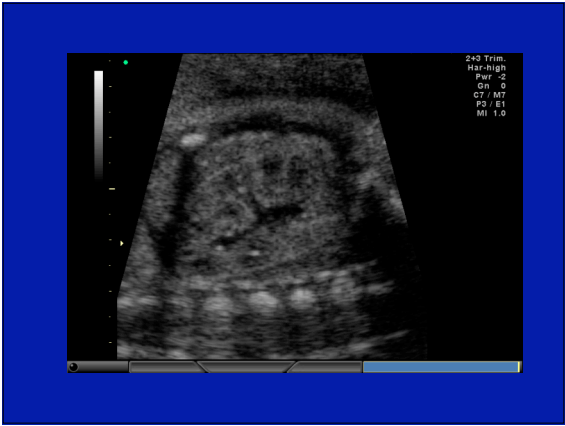

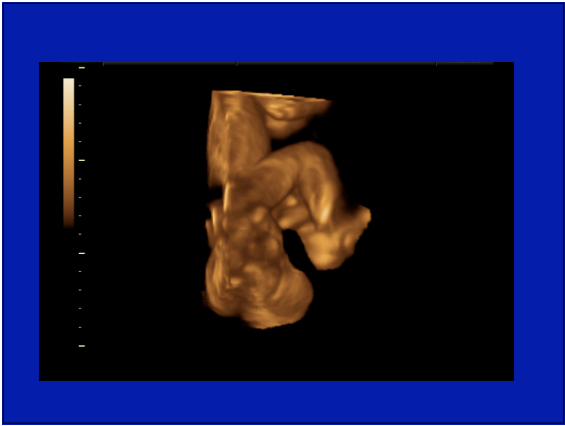

# Multiple Gestation

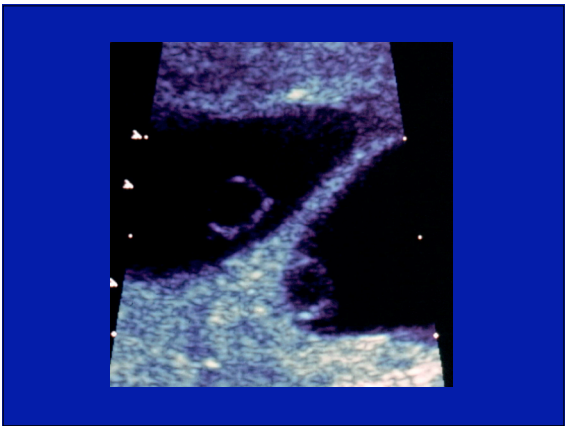

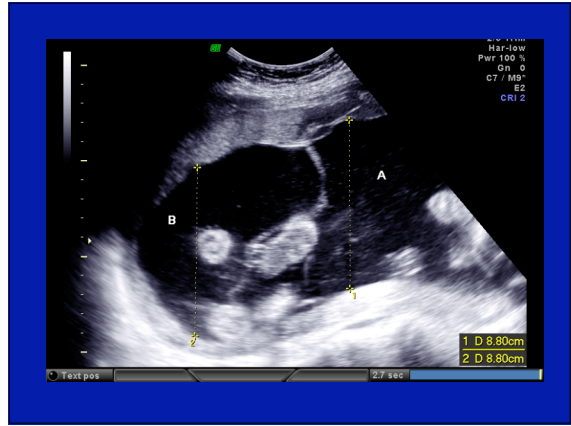

## Zygosity and Chorionicity

The a priori risk of Down syndrome in a twin pregnancy is based on zygosity.

However, zygosity can only be determined by genetic analysis of both fetuses.

Chorionicity, determined non-invasively by ultrasound, can be used to determine the likelihood of zygosity.

## Dizygotic Pregnancy

Twins resulting from 2 ova fertilized by 2 sperm.

These are ALWAYS dichorionic

 A diagram showing two separate placentas and chorions, representing a dichorionic pregnancy. The placentas are shown as two distinct structures, each with its own chorion.

## Monozygotic Pregnancy

One ovum fertilized by one sperm that subsequently splits

<4 days	4-7 days	7-15 days
DC/DA	MC/DA	MC/MA
20-30%	70%	2-4%

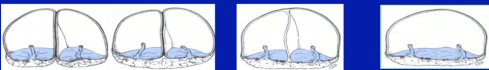
 Three diagrams illustrating the stages of monozygotic twinning: 1. Two embryos sharing a single chorion and placenta. 2. Two embryos sharing a single chorion but having separate placentas. 3. Two embryos with separate chorions and placentas.

**Diagnosis of Chorionicity**

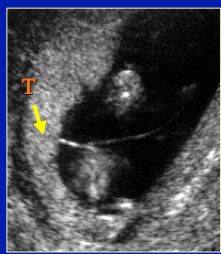

**Monochorionic**  
Always monozygotic  
70-80% MZ twins

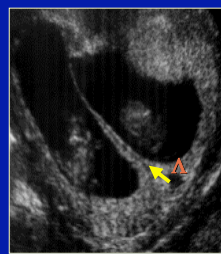

**Dichorionic**  
All DZ twins  
20-30% MZ twins

**TTTS**

